



 **VERSION 1**

Authorised User License Installation for IBM SPSS Statistics 31

Contents

1. INTRODUCTION.....	3
2. DOWNLOADING IBM SPSS STATISTICS V31	4
2.1. Link to IBM SPSS Statistics.....	4
2.2. Operating System	4
2.3. Selecting Version 31	4
2.4. Your Downloads.....	4
2.5. Confirm License.....	5
2.6. Download is Ready	5
3. INSTALLING IBM SPSS STATISTICS VERSION 30	6
3.1. Download is Complete	6
3.2. Preparing to Install	6
3.3. Overwriting Existing Installations	6
3.4. Proceeding with Installation.....	7
3.5. Accepting the Terms.....	7
3.6. Destination Folder	8
4. LICENSING YOUR IBM SPSS STATISTICS	10
4.1. Starting Statistics Now	10
4.2. Starting Statistics Later	10
4.3. Authorisation.....	10
5. APPLYING FIX PACKS.....	12
6. FREQUENTLY ASKED QUESTIONS.....	13

1. INTRODUCTION

These instructions are for installing the IBM SPSS Statistics 30 Site License for Windows desktop computers. A site license allows you to install IBM SPSS Statistics on as many computers as the number of licenses you purchased. You will need your authorisation code to be able to license the IBM SPSS Statistics Site License. To install, you must be logged on to your computer with administrator privileges

2. DOWNLOADING IBM SPSS STATISTICS V31

2.1. Link to IBM SPSS Statistics

Please follow the link below to download the version of IBM SPSS Statistics:

[SPSS Customer Portal](#) | [SPSS Analytics Partner](#)

2.2. Operating System

Scroll down and select your Operating System

Pick Your Operating System:

WindowsLinuxMacosMiscellaneous

2.3. Selecting Version 31

IBM SPSS Statistics

▼ Version 31

Software

64 Bit

SPSS Client Version 31 Windows ISO File.iso

+ Add

64 Bit

SPSS Statistics Version 31 Windows.exe

+ Add

2.4. Your Downloads

Your Selection will appear in the 'Your Downloads' section to the right. Select Download

Your Downloads

SPSS Statistics Version 31
Windows.exe

Download 1 Items

2.5. Confirm License

Confirm that you have a license.

×

Please confirm you have a licence.

Please confirm you have been provided a licence for the software you are about to download. If you do not have a licence, please do let us know and we can help get you set-up.

I have a license

I do not have a license

2.6. Download is Ready

You will receive a message that your download(s) are ready. Click the Download button to download the software.

Your downloads are ready below.

SPSS Statistics Version 31 Windows.exe 893.49 MB

Download

3. INSTALLING IBM SPSS STATISTICS VERSION 30

3.1. Download is Complete

Once the download is complete, follow the steps below: Right click and select "Run as Administrator". If you do not have permission to do this please get in touch with your internal IT team.

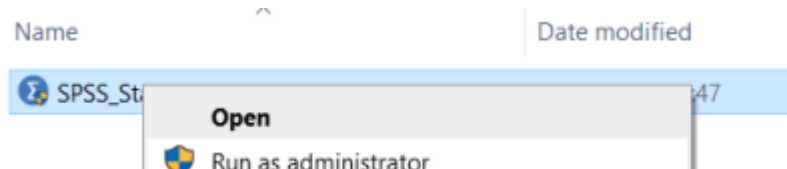

3.2. Preparing to Install

You will receive a message that SPSS is "Preparing to Install".

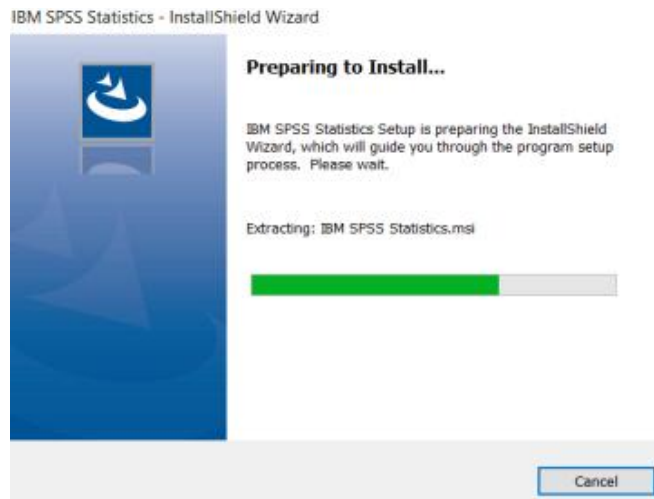

3.3. Overwriting Existing Installations

Note that you will receive a message that informs you that IBM SPSS Statistics will overwrite any existing installation. Click on "Next".

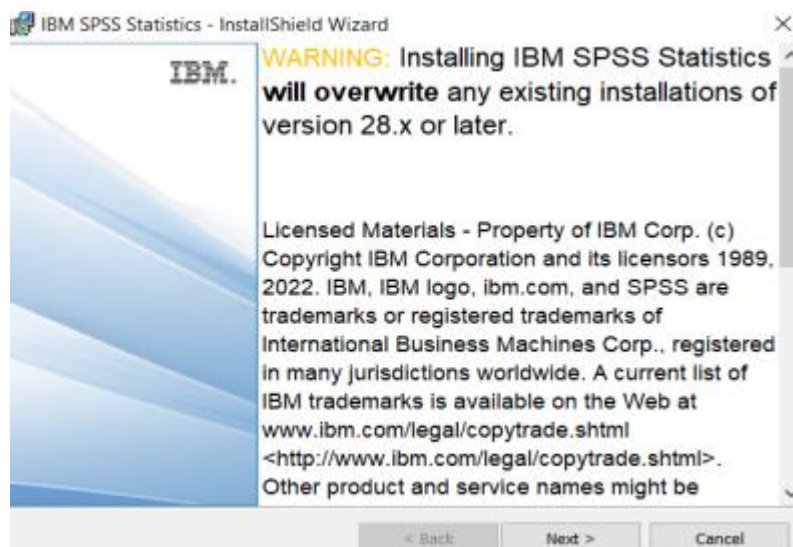

3.4. Proceeding with Installation

You will receive another message: "This IBM SPSS Statistics version will overwrite the existing version. If you want to continue using the existing version, rename the existing installation folder name before proceeding". Once you are ready to proceed with the installation click "Next".



3.5. Accepting the Terms

Read and confirm you accept the terms of the license and click "Next"

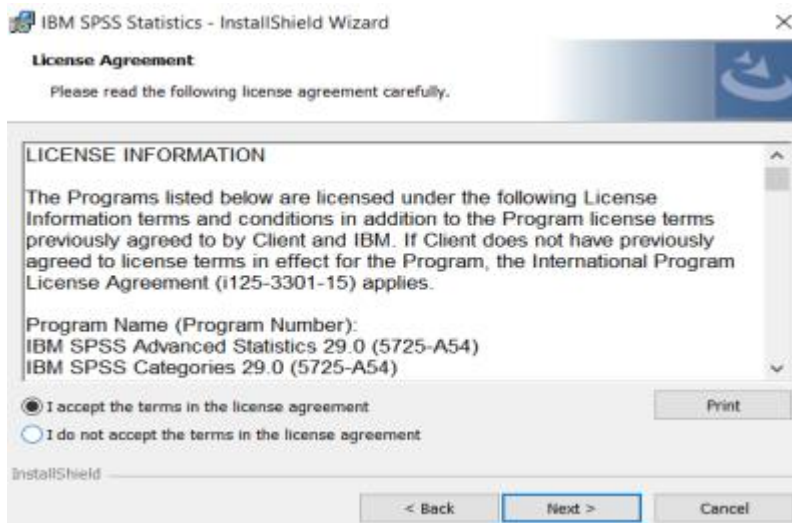

3.6. Destination Folder

Select the destination folder. You can select "Change" to select another installation location. Click on "Next".

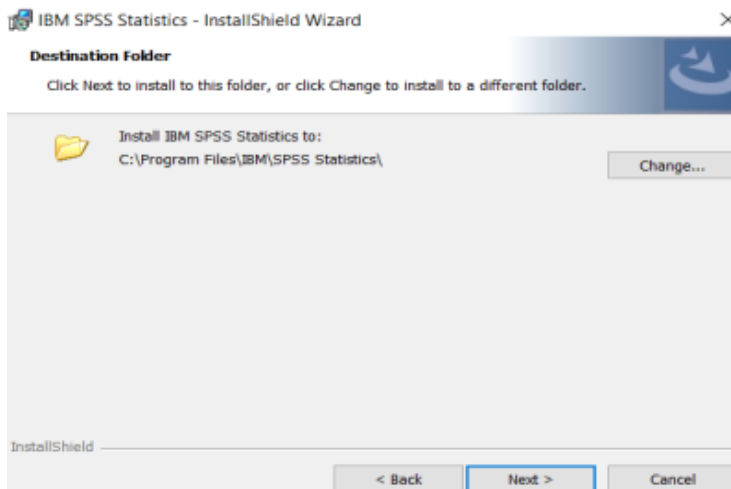

Installing

Click "Install"

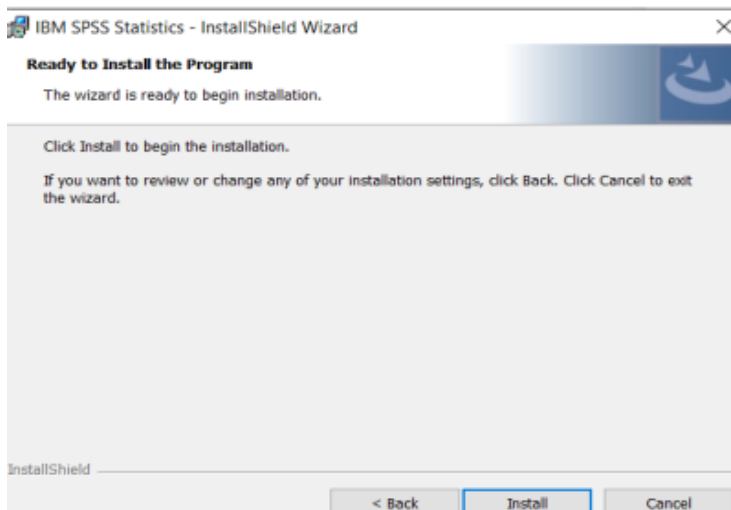

You will receive a message that the software is installing.

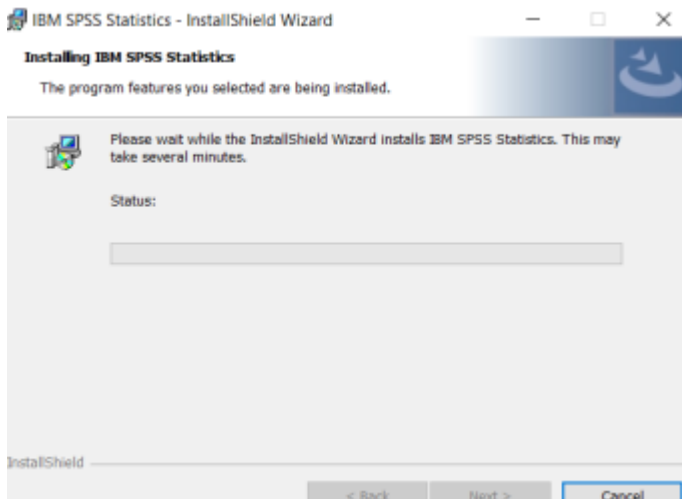

You will receive a message that the installation was successful.

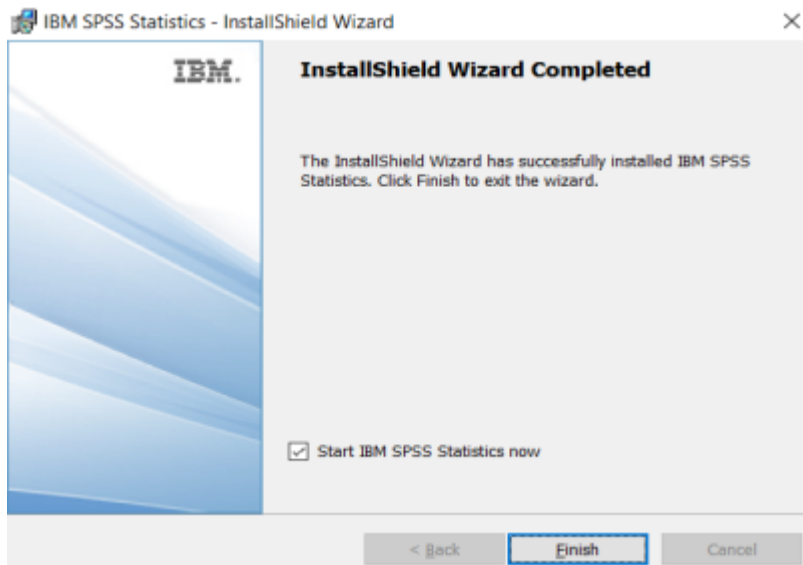

4. LICENSING YOUR IBM SPSS STATISTICS

IBM SPSS Statistics is licensed through the License Authorisation Wizard which can be opened in a number of ways:

4.1. Starting Statistics Now

If you choose to “Start IBM SPSS Statistics now” by ticking the box in the last step you will get the screen below. Select “Launch License Wizard”.

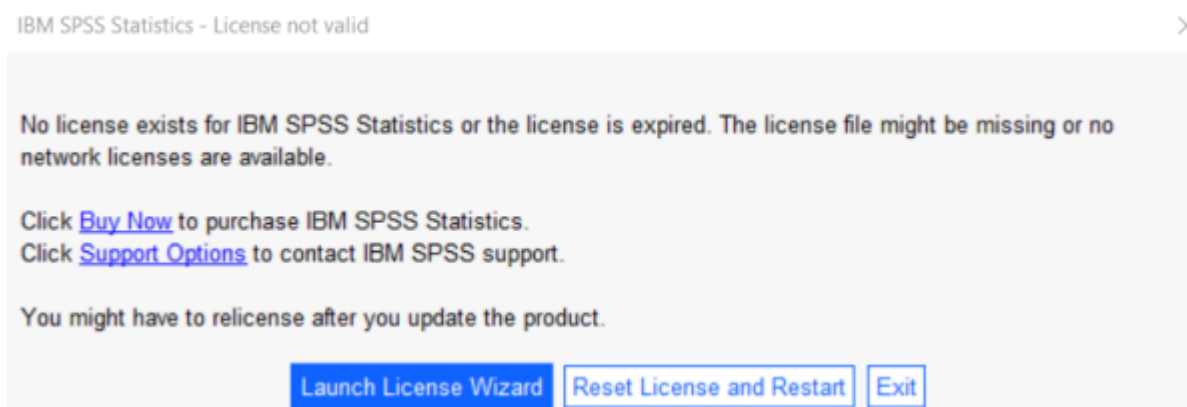

4.2. Starting Statistics Later

If you choose not to start Statistics after installation and you open Statistics later, you will receive the same screen shown below. Select “Launch License Wizard”.

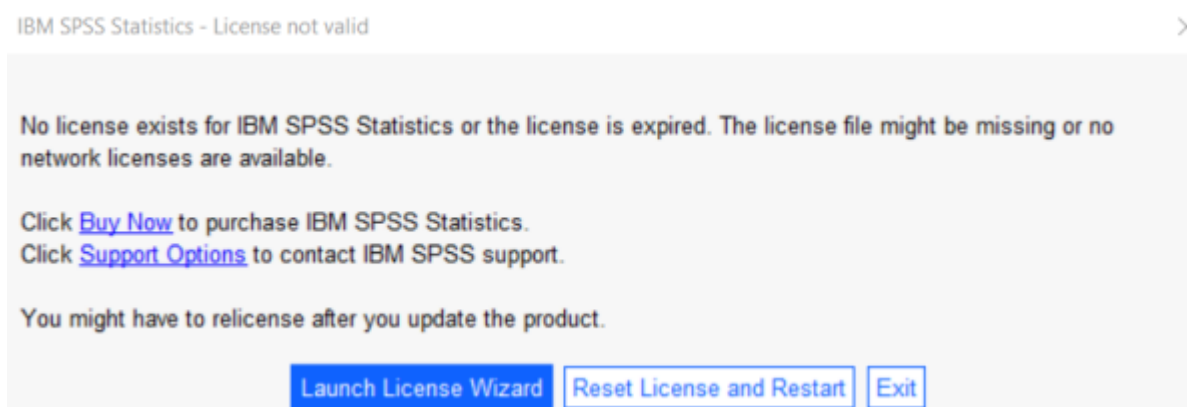

4.3. Authorisation

Then you will see the screen shown below. Select “Authorised User License” and “Next”.



Please copy and paste your Authorisation Code in the “Enter Code” box and click “Add” and “Next”. if you have more than one code, you can click Add and enumerate them one by one.

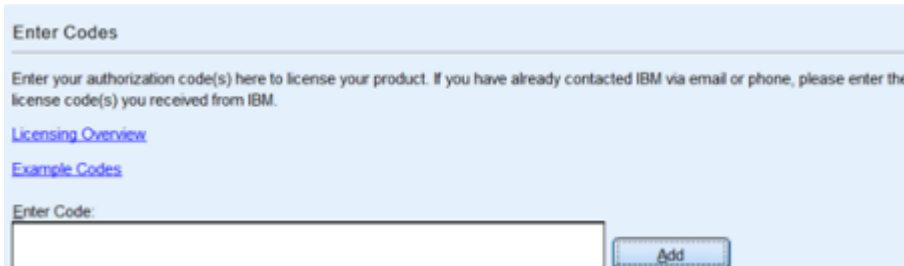

You will receive a message that authorisation has succeeded.

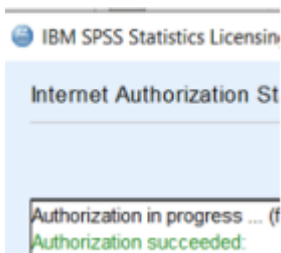

Your IBM SPSS Statistics will now be fully licensed when you open it next. You can click 'Finish' and restart your computer for the licensing to be fully activated. You will then receive a message that states, "The new license takes effect that next time you restart IBM SPSS Statistics". You have the option to select "Later" or "Restart".

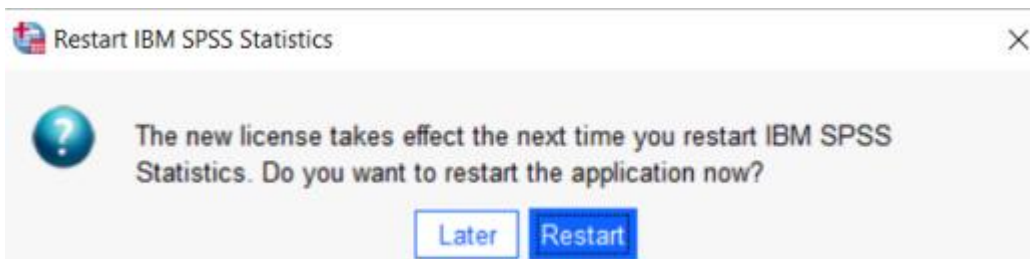

5. APPLYING FIX PACKS

You will want to ensure that you apply any necessary fix packs at the latest fix pack level. Fix packs can be downloaded at: [SPSS Customer Portal](#) | [SPSS Analytics Partner](#). Please ensure that you complete all pre-installation and post-installation tasks as described in the fix pack instructions.

6. FREQUENTLY ASKED QUESTIONS

You can access further help at:

[IBM SPSS Support FAQs – SPSS Analytics Partner](#)

Here you can find answers to frequently asked questions about installing and licensing IBM SPSS Software in clear, easy-to-follow language.



Thank you

For more information,
please visit spssanalyticspartner.com