



 **VERSION 1**

**Authorised User
License
Installation for
IBM SPSS
Statistics 30
Network**

Contents

1. INTRODUCTION.....	3
2. DOWNLOADING IBM SPSS STATISTICS VERSION 30.....	4
2.1. Link to IBM SPSS Statistics.....	4
2.2. Operating System	4
2.3. Selecting Version 30	4
2.4. Your Downloads.....	4
2.5. Confirm License.....	5
2.6. Download is Ready	5
3. INSTALLING IBM SPSS STATISTICS VERSION 30	6
3.1. Download is Complete	6
3.2. Preparing to Install	6
3.3. Overwriting Existing Installations	6
3.4. Proceeding with Installation.....	7
3.5. Accepting the Terms.....	7
3.6. Destination Folder	7
3.7. Installing	8
4. LICENSING YOUR IBM SPSS STATISTICS	10
4.1 Starting Statistics Now	10
4.2 Starting Statistics Later	10
4.3 Authorisation.....	10
5. APPLYING FIX PACKS.....	12
6. FREQUENTLY ASKED QUESTIONS.....	13

1. INTRODUCTION

These instructions are for installing the IBM SPSS Statistics 30 Network License for Windows desktop computers. A site license allows you to install IBM SPSS Statistics on as many computers as the number of licenses you purchased. You will need your authorisation code to be able to license the IBM SPSS Statistics Site License. To install, you must be logged on to your computer with administrator privileges.

2. DOWNLOADING IBM SPSS STATISTICS VERSION 30

2.1. Link to IBM SPSS Statistics

Please follow the link below to download the version of IBM SPSS Statistics:

[SPSS Customer Portal | SPSS Analytics Partner](#)

2.2. Operating System

Scroll down and select your Operating System

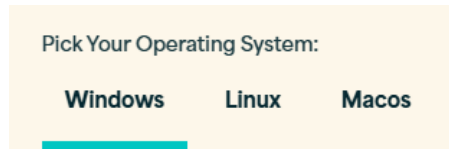

2.3. Selecting Version 30

Expand IBM SPSS Statistics and Version 30. Select the software you need and click add.

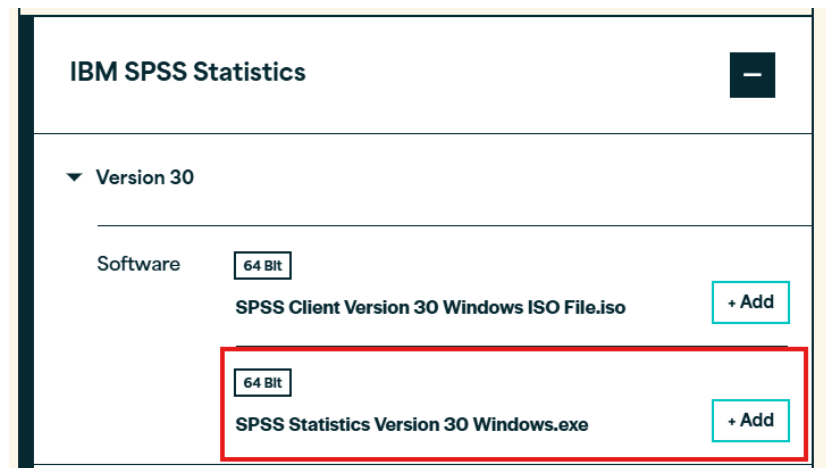

2.4. Your Downloads

Your Selection will appear in the 'Your Downloads' section to the right. Select Download.

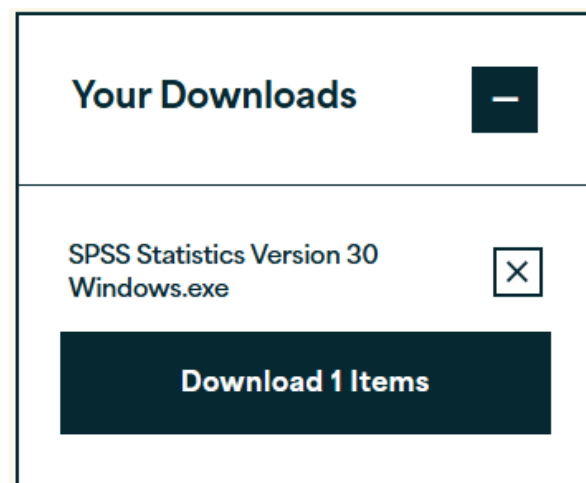

2.5. Confirm License

Confirm that you have a license.

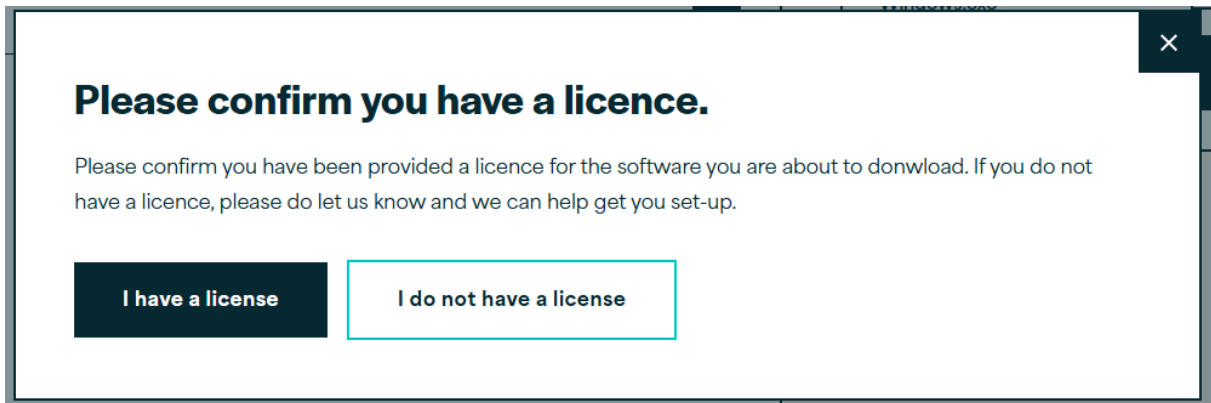

2.6. Download is Ready

You will receive a message that your download(s) are ready. Click the Download button to download the software.

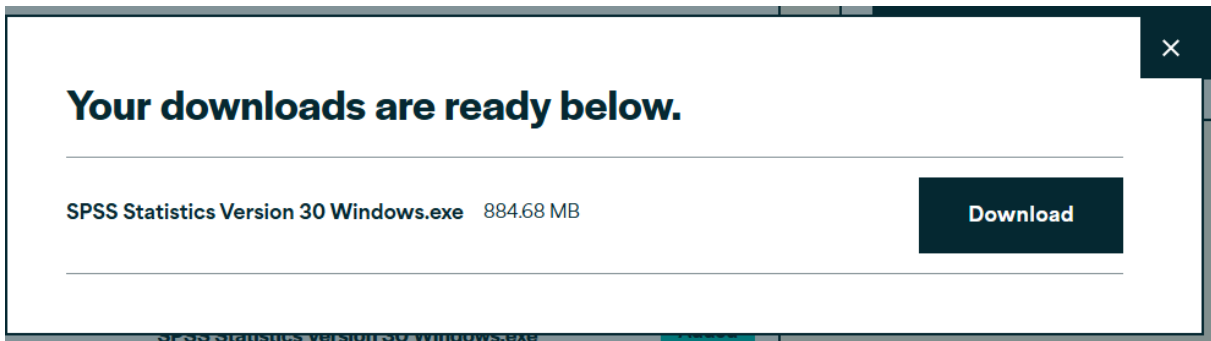

3. INSTALLING IBM SPSS STATISTICS VERSION 30

3.1. Download is Complete

Once the download is complete, follow the steps below: Select “Run as Administrator” if possible.

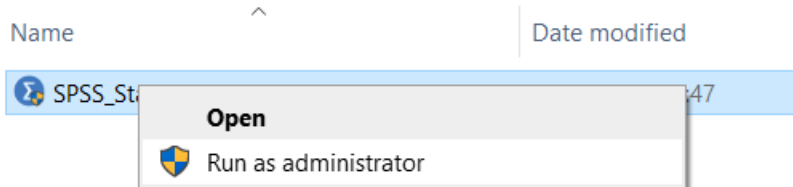

3.2. Preparing to Install

You will receive a message that SPSS is “Preparing to Install”.

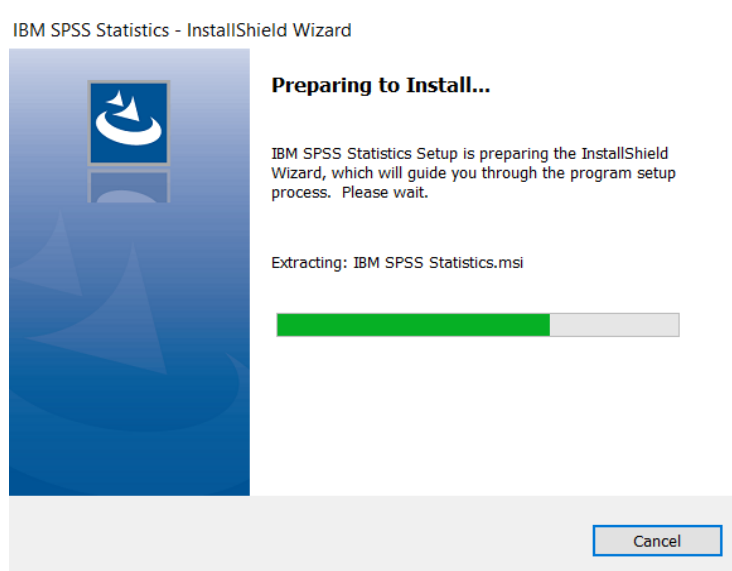

3.3. Overwriting Existing Installations

Note that you will receive a message that informs you that IBM SPSS Statistics will overwrite any existing installation. Click on “Next”.



3.4. Proceeding with Installation

You will receive another message: “This IBM SPSS Statistics version will overwrite the existing version. If you want to continue using the existing version, rename the existing installation folder name before proceeding”. Click on “Next”.

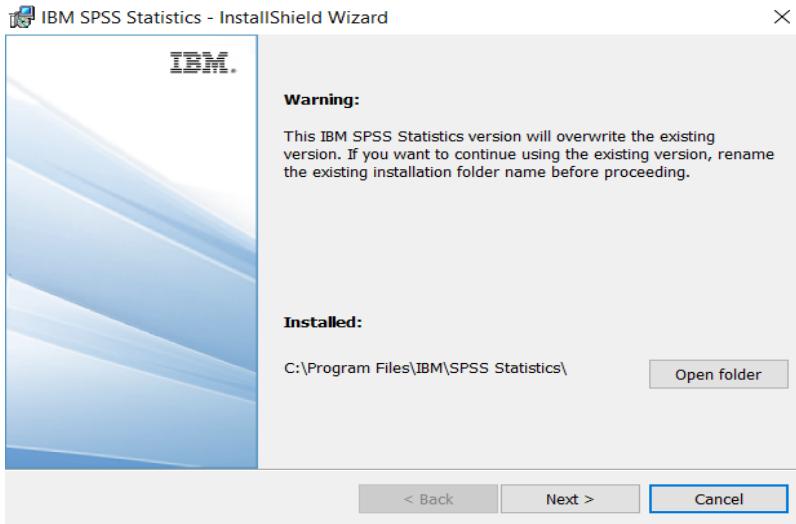

3.5. Accepting the Terms

Accept the terms of the license and click “Next”.

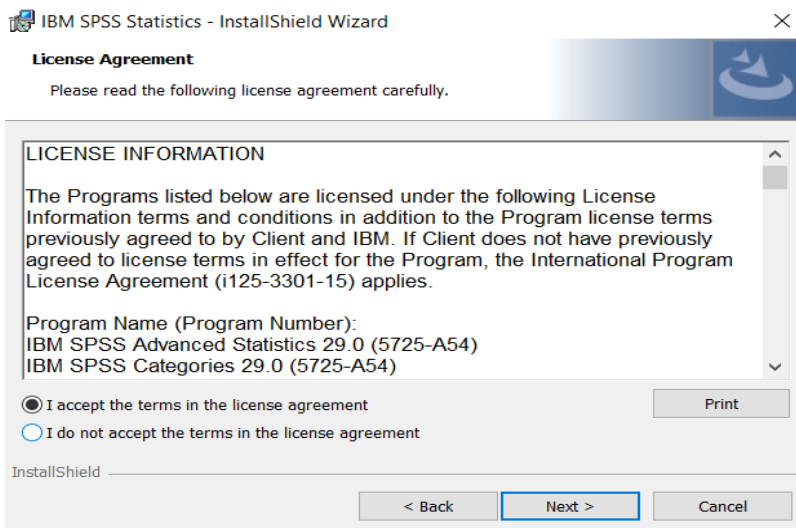

3.6. Destination Folder

Select the destination folder. You can select “Change” to select another installation location. Click on “Next”.

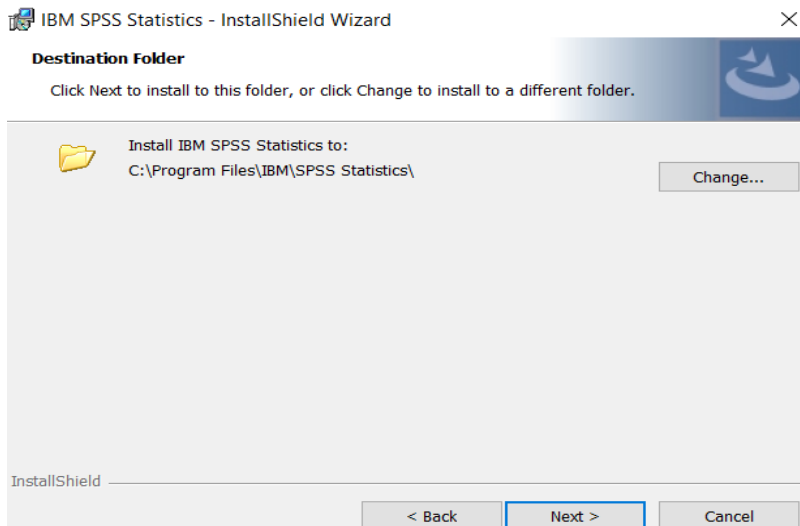

3.7. Installing

Click "Install"

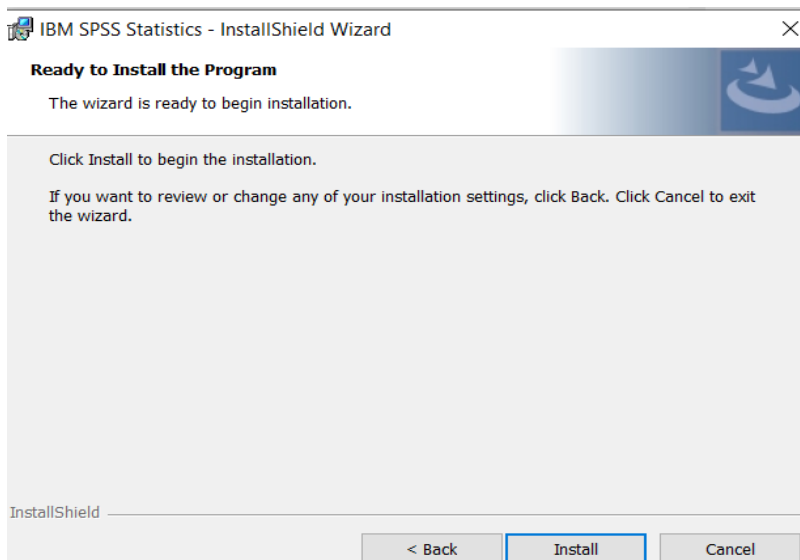

You will receive a message that Statistics is installing.

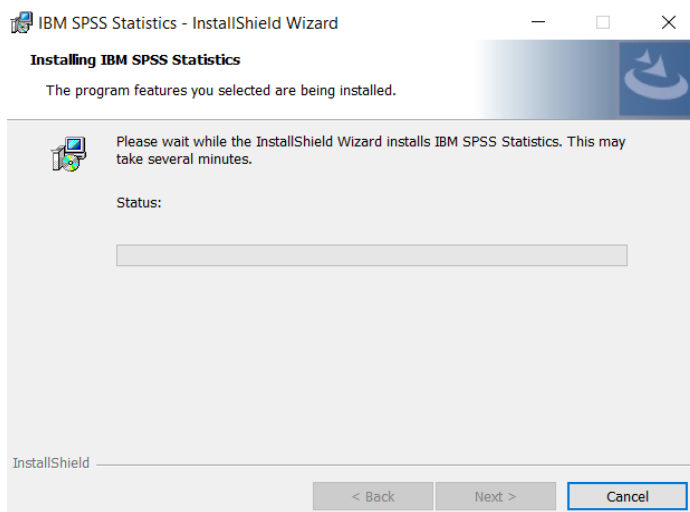

You will receive a message that the installation was successful.

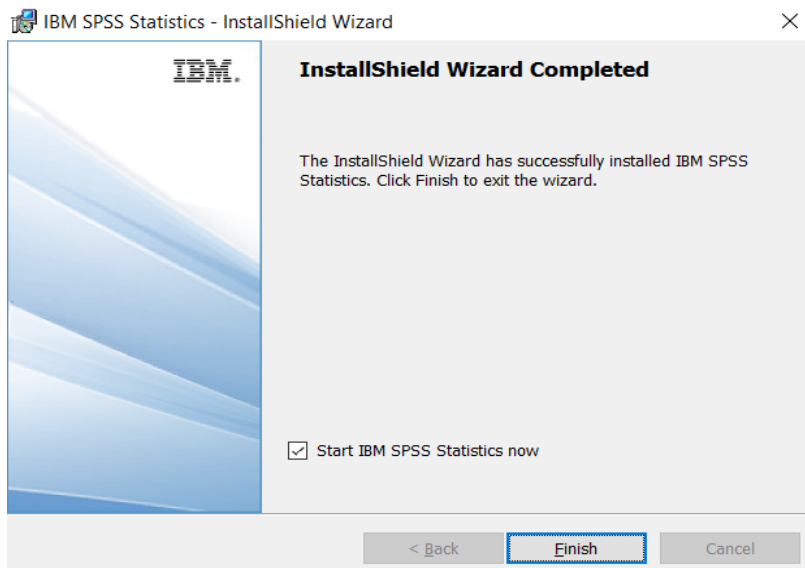

4. LICENSING YOUR IBM SPSS STATISTICS

IBM SPSS Statistics is licensed through the License Authorisation Wizard which can be opened in a number of ways:

4.1 Starting Statistics Now

If you choose to “Start IBM SPSS Statistics now” by ticking the box in the last step you will get the screen below. Select “Launch License Wizard”.

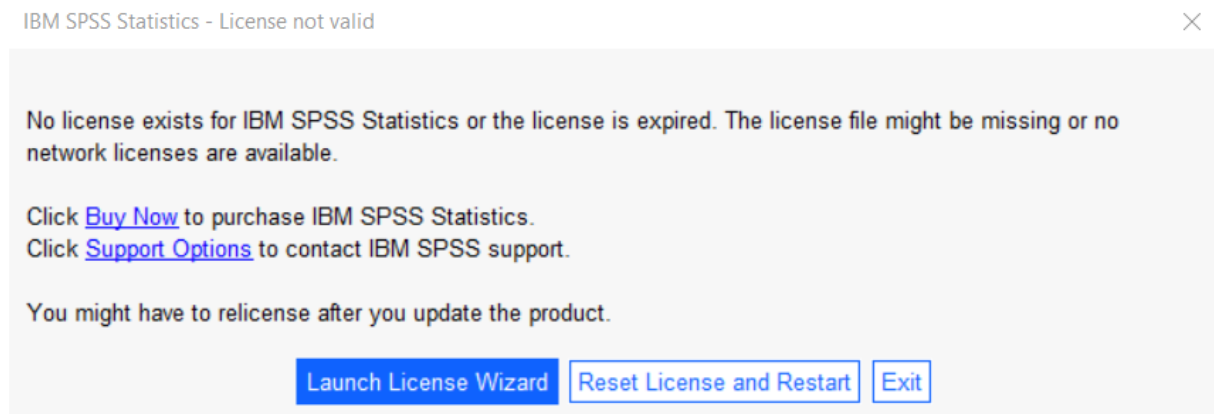

4.2 Starting Statistics Later

If you choose not to start Statistics after installation and you open Statistics later, you will receive the same screen shown below. Select “Launch License Wizard”.

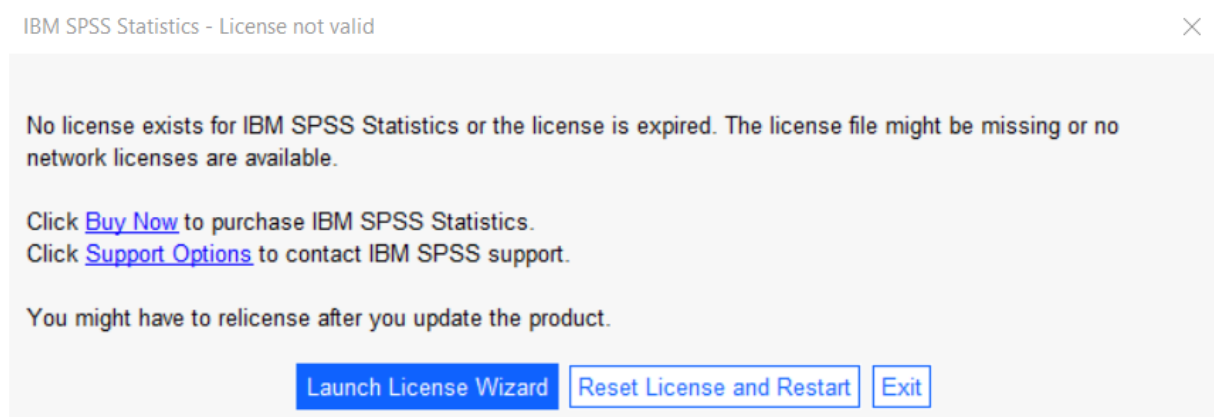

4.3 Authorisation

Then you will see the screen shown below. Select “Concurrent User License” and “Next”.

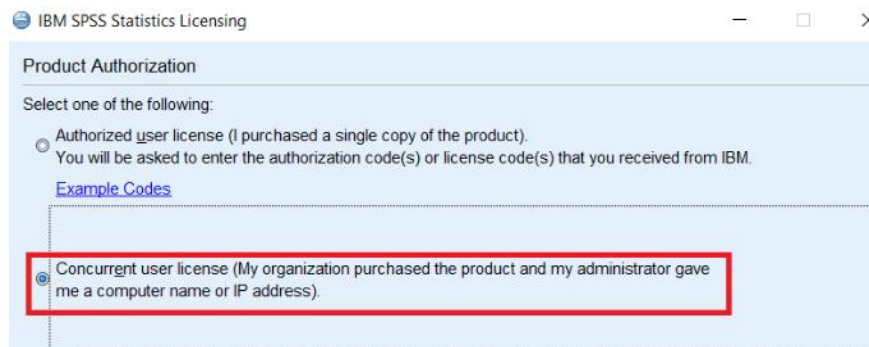

Enter in either your License Manager's Server IP Address or Server name and select "Next".

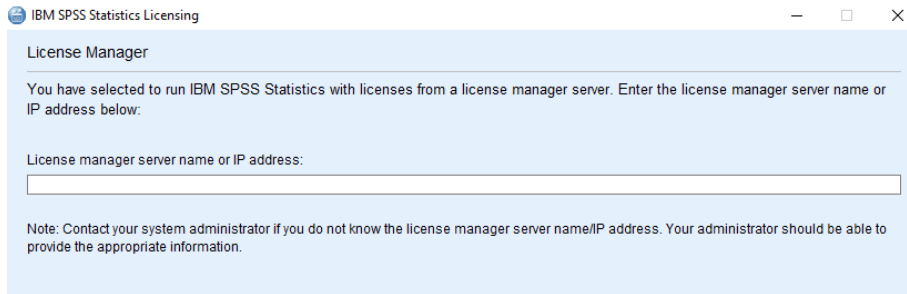

IBM SPSS Statistics Licensing

License Manager

You have selected to run IBM SPSS Statistics with licenses from a license manager server. Enter the license manager server name or IP address below:

License manager server name or IP address:

If the licensing has been successful, you will see the screen below. You can click "Finish" to complete the licensing.

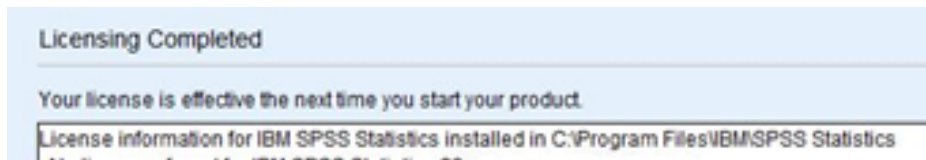

Licensing Completed

Your license is effective the next time you start your product.

License information for IBM SPSS Statistics installed in C:\Program Files\IBM\SPSS Statistics

5. APPLYING FIX PACKS

You will want to ensure that you apply any necessary fix packs at the latest fix pack level. Fix packs can be downloaded at: [SPSS Customer Portal | SPSS Analytics Partner](#).

Please ensure that you complete all pre-installation and post-installation tasks as described in the fix pack instructions.

6. FREQUENTLY ASKED QUESTIONS

You can access further information at:

[IBM SPSS Support FAQs - SPSS Analytics Partner](#)

Here you can find answers to frequently asked questions about installing and licensing IBM SPSS Software in clear, easy-to-follow language.



Thank you

For more information,
please visit www.spssanalyticspartner.com