



# Authorised User License Installation for IBM SPSS Statistics 28 Network

@Copyright 2022 Version 1 – All Rights Reserved

Company Classification: Client Confidential



## Contents

- 1. INTRODUCTION ..... 3**
- 2. DOWNLOADING IBM SPSS STATISTICS VERSION 28 ..... 4**
- 3. INSTALLING IBM SPSS STATISTICS VERSION 28 ..... 6**
- 4. LICENSING IBM SPSS STATISTICS VERSION 28 ..... 9**
- 5. APPLYING FIX PACKS ..... 11**

## 1. INTRODUCTION

These instructions are for installing the IBM SPSS Statistics 28 Network License for Windows desktop computers. A network license allows you to install IBM SPSS Statistics 28 for Windows which is on the same network as the license server and if there are licenses available for use. To install, you must be logged on to your computer with administrator privileges.

## 2. DOWNLOADING IBM SPSS STATISTICS VERSION 28

2.1 Please follow the below link to download the version of IBM SPSS Statistics:

[SPSS Customer Portal | SPSS Analytics Partner](#)

2.2 Scroll down and select your Operating System.

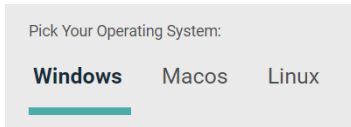

2.3 Expand IBM SPSS Statistics and Version 28. Select the software you need and click Add.



2.4 Your selection will appear in the 'Your Downloads' section to the right. Select Download.

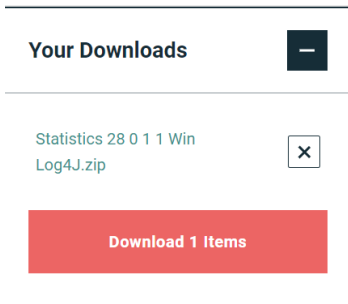

2.5 Confirm that you have a license.

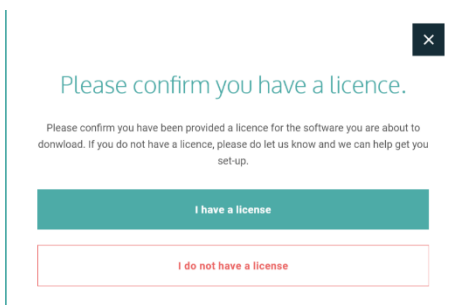

2.6 You will receive a message that your download(s) are ready. Click the Download button to download the software.

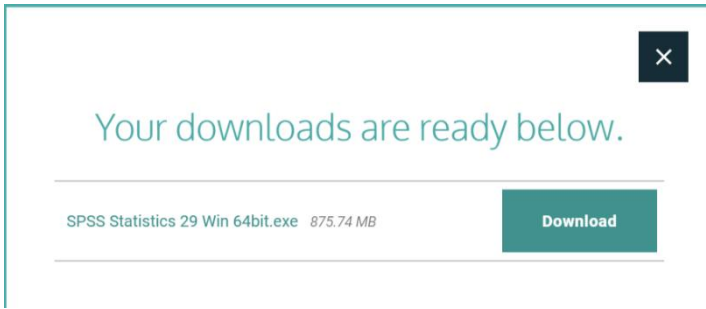

### 3. INSTALLING IBM SPSS STATISTICS VERSION 28

- 1) Once the download is complete, follow the below steps: Select “Run as administrator”, as below, if possible.

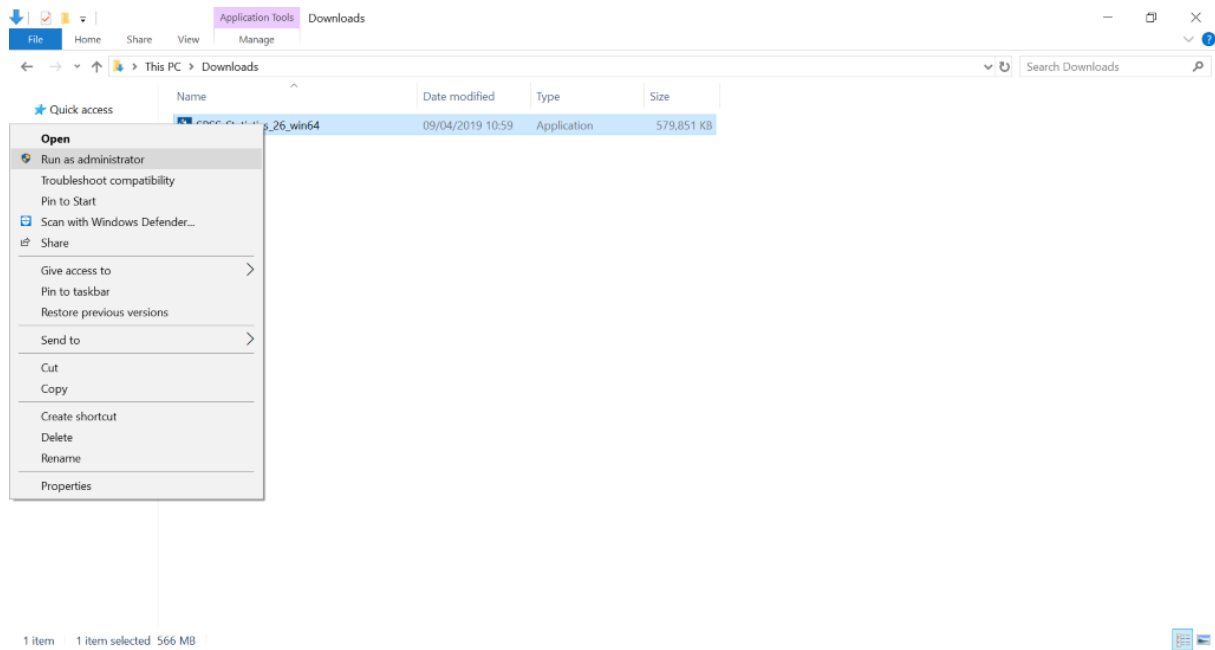

- 2) Click on “Next”.

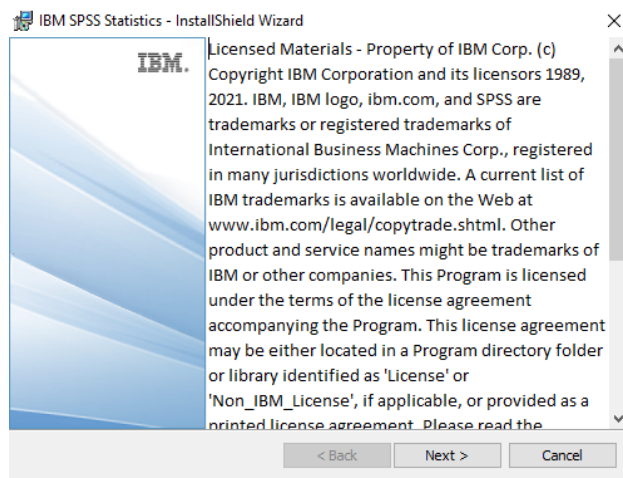

- 3) Accept the below licence agreement and click on “Next.”

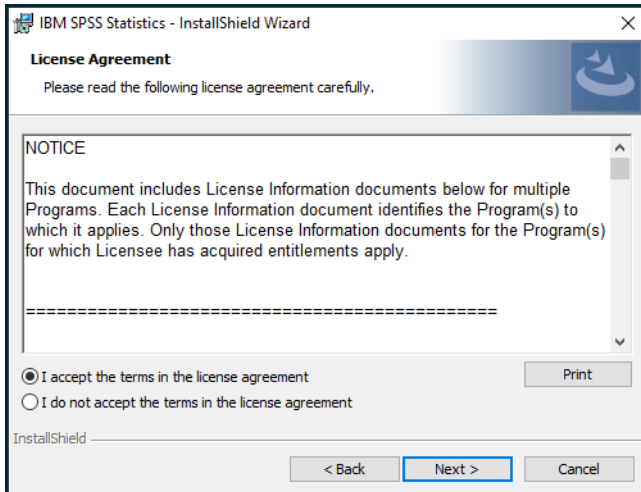

4) Select the default location or click on “Change...” to save to another location.

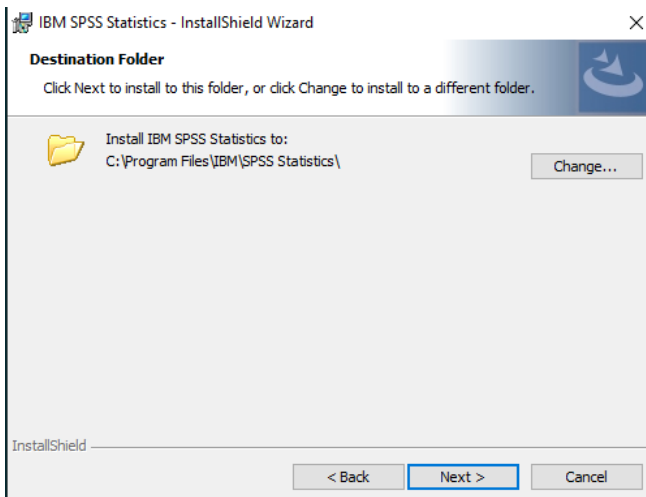

5) If you are happy with your settings, please select “Install” below:

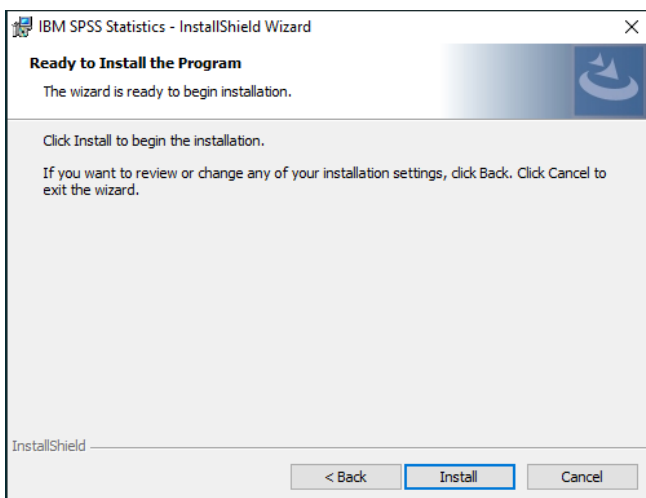

6) Click on “Finish” to complete installation.

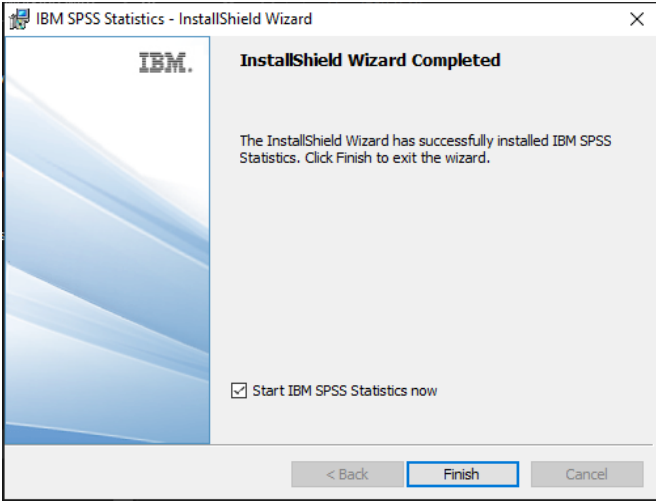



## 4. LICENSING IBM SPSS STATISTICS VERSION 28

IBM SPSS Statistics 28 is licenced through the Licence Authorisation Wizard which can be opened in a number of ways:

A.) If you chose to “Start IBM SPSS Statistics 28 now” by ticking the box in the last step, you will get the screen below. Select “Launch License Wizard”.

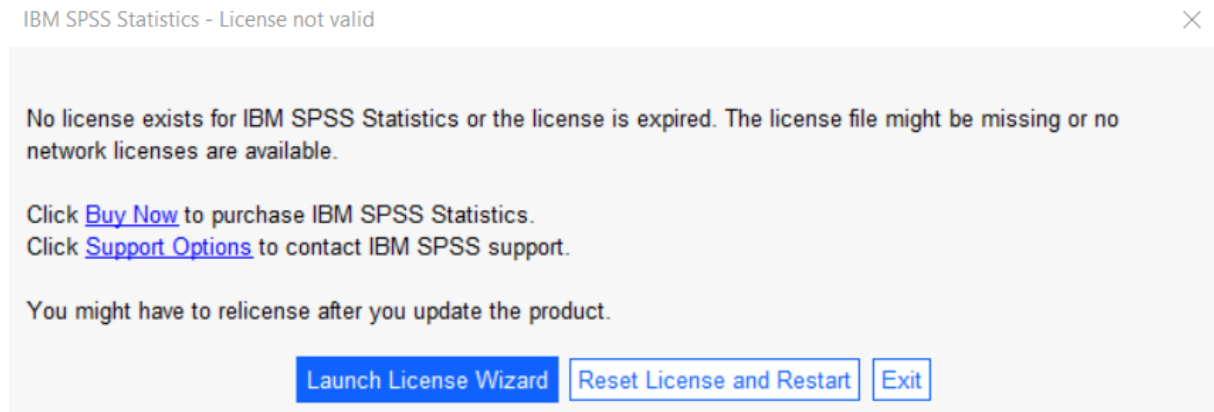

B) If you chose not to start Statistics after installation, and you open Statistics later, you will receive the same screen shown below. Select “Launch License Wizard”.

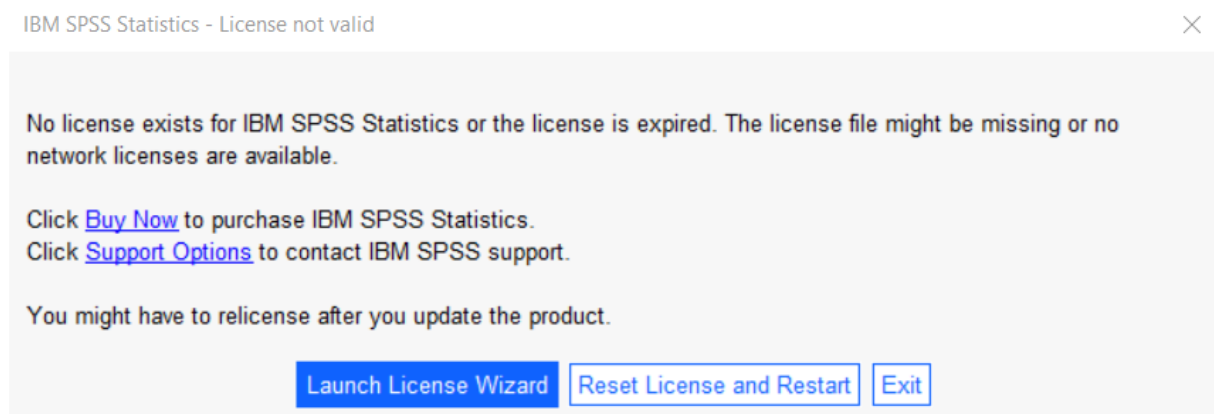

1) You will see the screen below. Click on “Next”.

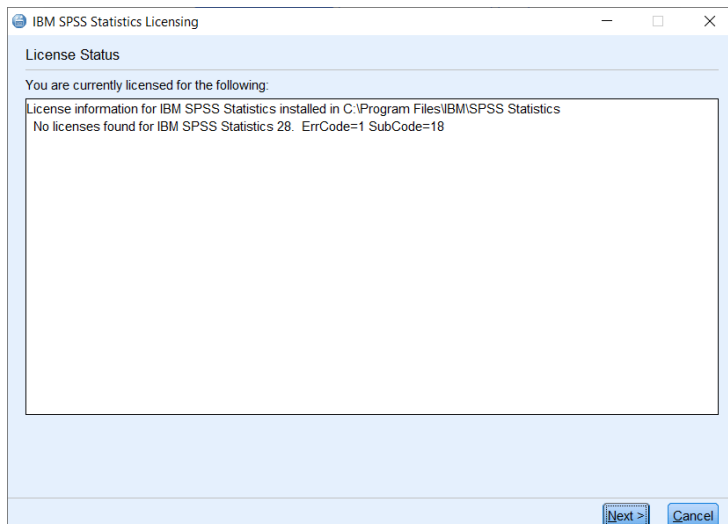

- 2) You will now be presented with this screen shown below. Select “Concurrent user license”. Click on “Next”.

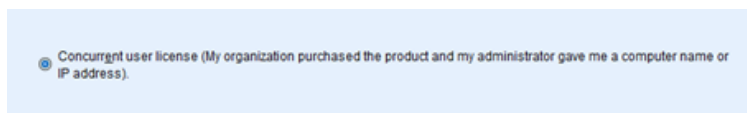

- 3) Enter in either your License Manager’s Server IP address or Server name and select “Next”.

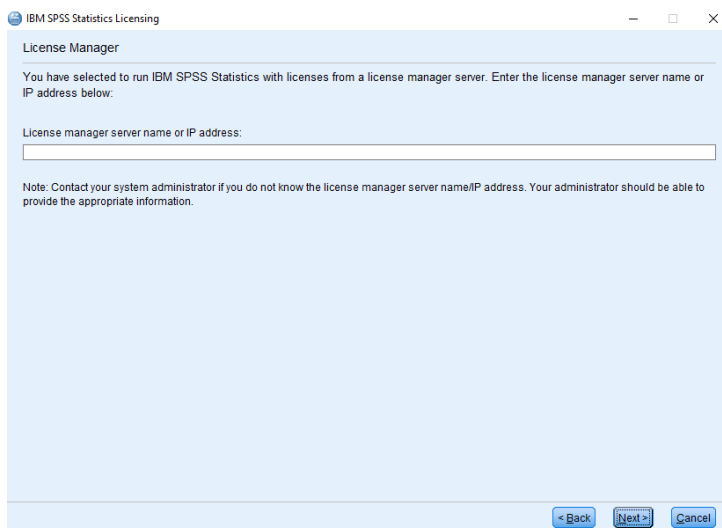

- 4) You should now see a message that licensing has been successful. Click “Finish” to complete licensing.

## 5. APPLYING FIX PACKS

You will want to ensure that you apply any necessary fix packs at the latest fix pack level. Fix packs can be downloaded at [SPSS Customer Portal | SPSS Analytics Partner](#).

Please ensure that you complete all pre-installation and post-installation tasks as described in the fix pack instructions.



**Thank you**

**Contact:**

**w: [version1.com](http://version1.com)**